

萬民啊，歡慶吧！

詞：詠47

曲：劉志明

Moderato

mf

f 萬民啊，你們要歡慶！萬民啊，你們要歡聲呼喊！

Moderato

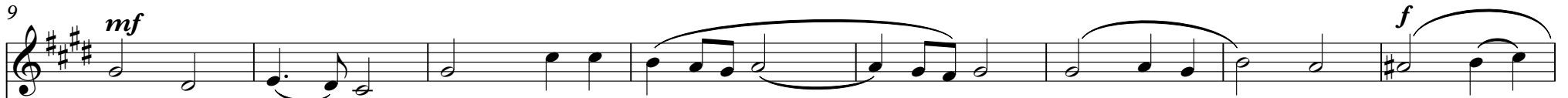
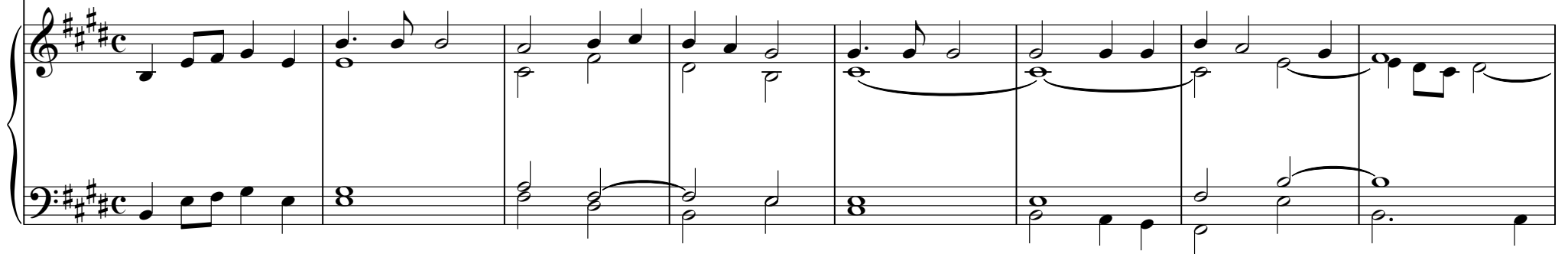

因為上主是可敬可畏，因為祂是

17

mf

君 王， 你 們 要 頌 揚 上 主。 要 向 我 們 的 君 王，

The piano accompaniment for the first system is written on grand staff notation. The right hand plays chords and moving lines, while the left hand provides a harmonic foundation with chords and moving lines. The music is in a major mode with three sharps.

25

mf

頌 揚 感 恩， 祂 的 恩 愛 永 遠 常 存。 你 們 要

The piano accompaniment for the second system is written on grand staff notation. The right hand plays chords and moving lines, while the left hand provides a harmonic foundation with chords and moving lines. The music is in a major mode with three sharps.

33

cresc.

知 道, 上 主 是 天 主, 我 們 是 祂 的 子 民,

40

rit.

是 祂 草 場 的 羊 群。 Al - le - lu - ia! Al - le - lu - ia!